

PREPARED FOR
CRAIG DEYOUNG
N1486 HILL SIDE RD.
LAKE GENEVA WI. 53147

PLAT OF SURVEY

-OF-

LOT 2 CERTIFIED SURVEY MAP NO. 4291, LOCATED IN THE
NORTHWEST 1/4 OF THE SOUTHWEST 1/4 OF SECTION 14,
TOWN 1 NORTH, RANGE 17 EAST, WALWORTH COUNTY, WISCONSIN.

KROTT SURVEYING INC.

N3705 WILLOW BEND LANE
LAKE GENEVA WI. 53147
PHONE # (262)248-3697
FAX # (262)249-0639

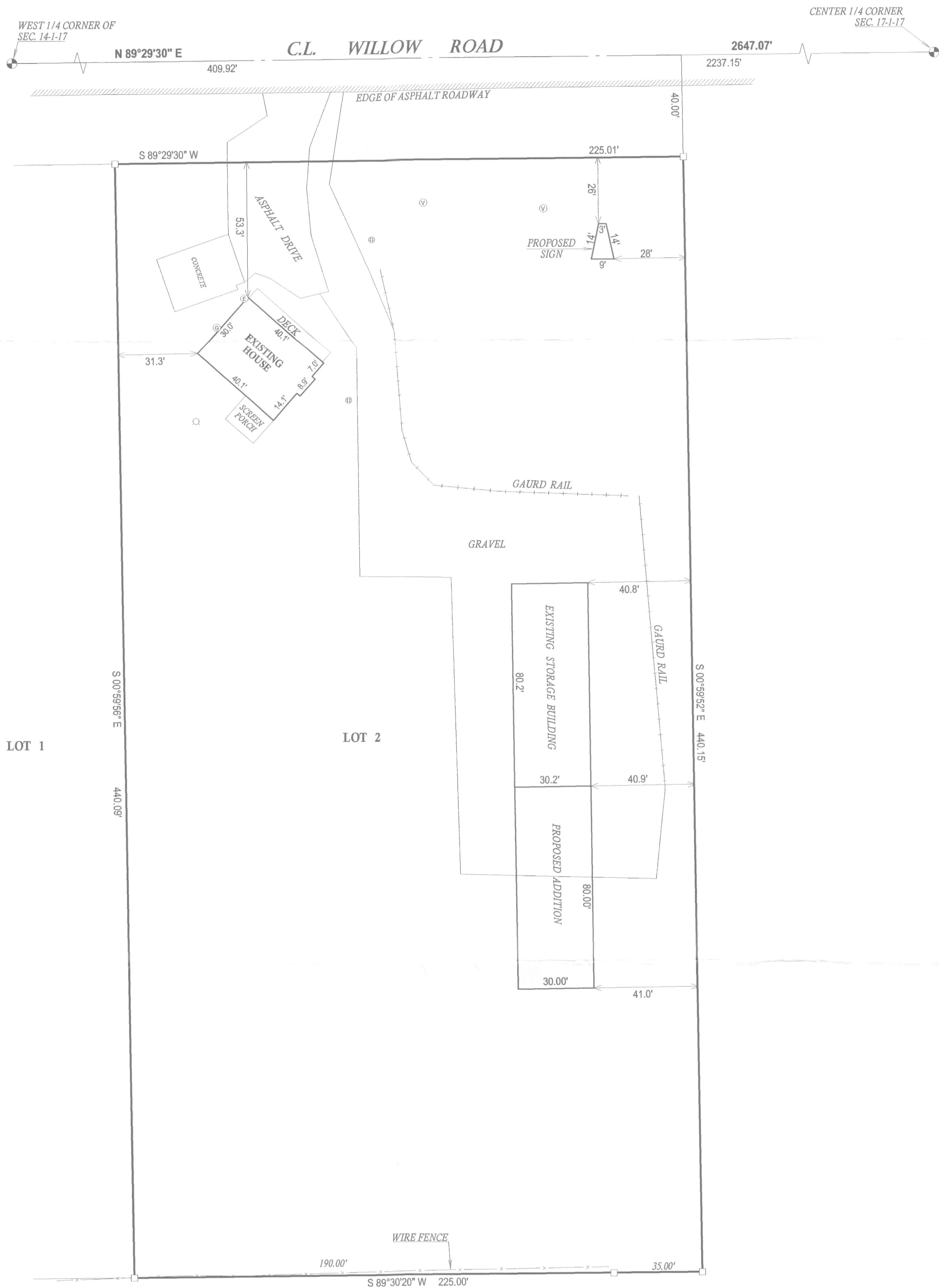

LEGEND

- FOUND IRON PIPE
 - FOUND IRON BAR
 - ⊙ GAS METER
 - ⊙ ELECTRIC METER
 - ⊕ CONCRETE LID
 - ⊙ VENT
 - WELL
 - ⊙ INSPECTION LID
- TAX ID # 1A429100002
- JOB # 09-099

I have surveyed the above-described property and the above map is a true representation thereof and shows the size and location of the property, its exterior boundaries, the location and dimensions of all structures thereon, fences apparent easements and roadways and visible encroachments, if any.

This survey is made for the exclusive use of the present owners of the property, and also those who purchase, mortgage, or insure the title thereto within one (1) year from date hereof; and as to them I warrant the accuracy of said survey map.

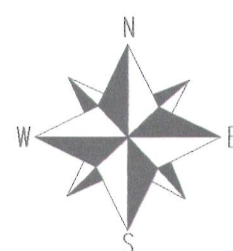

SCALE 1" = 30'



NOTE: BEARINGS ARE REFERENCED TO THE RECORD C.S.M.

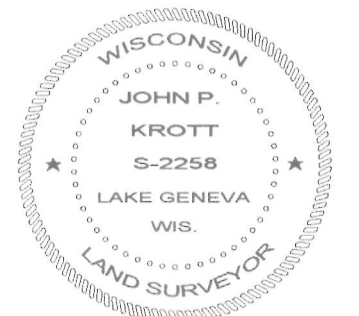
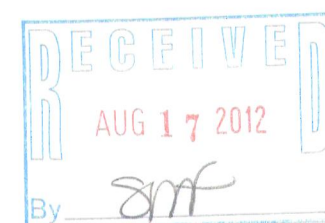

DATED THIS 4th DAY OF JUNE 2012

John P. Krott

JOHN KROTT S - 2258
Wisconsin Registered Land Surveyor
(original if signed in red)

117-346